

REQUIRED TAG PLACEMENT (2018 Jeff. Co Fair)

The following pictures indicate the proper tag placement for market hogs, market beef, feeder calves and market lambs. This also applies to market goats although goats are not pictured here. The number will be on the back of the ear with the blank side of the tag against the outside of the animal's ear.

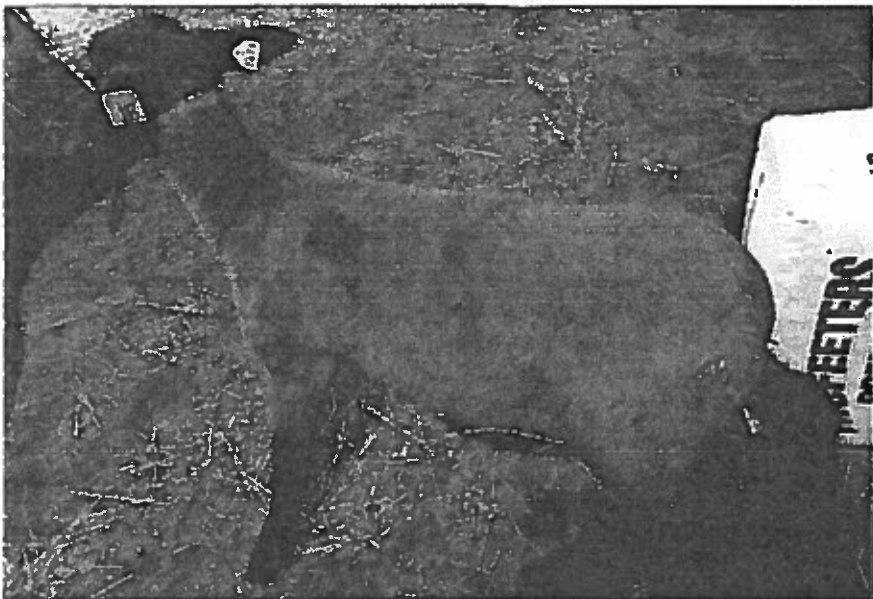

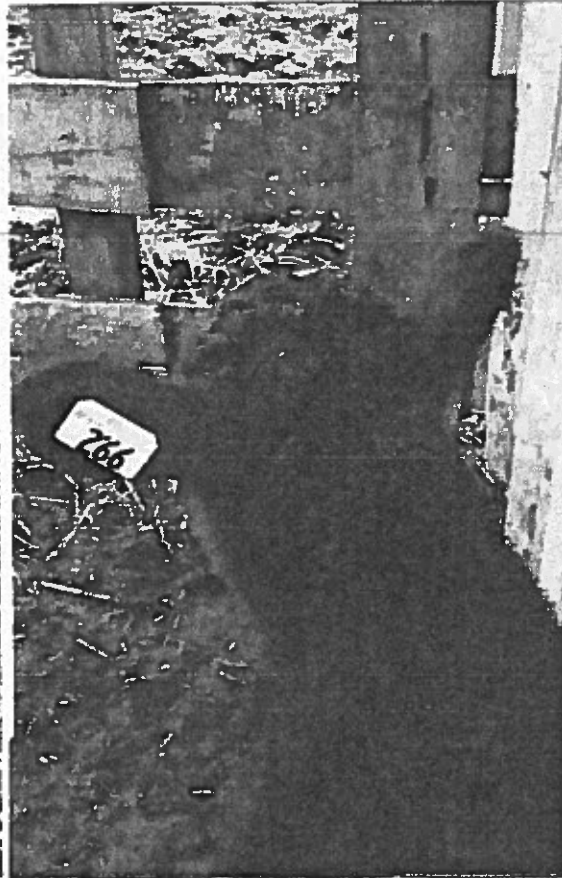

0HV68340

MISSISSIPPI DEPT. OF WILDLIFE
MISSISSIPPI
168